The Communists Are Winning The Battle for Our Youth

(Continued from Page 1, Column 2)

only consider that the Scandinavian countries have had compulsory sex education for two decades. A third of the brides in Denmark are pregnant at marriage. Early teenage girls are getting married, their number increasing by several hundred per cent in the last decade. Twenty-five per cent of pregnancies end in abortion, only one in five of which is legally performed. Venereal diseases have reached catastrophic proportions, and it is not uncommon for young, infected youths to boast of having had relations with a large number of girls, sometimes in the hundreds.

Doctors in these countries have taken note of the fact that the sexual freedom, which SIECUS officials claim "produces healthy, happy, young people," has caused just the opposite, and they are now urging a return to moral and religious leadership and instruction in what is right and what is wrong.

Without religion, it is difficult to understand the basis of morality except from the standpoint of fear of social ostracism, or legal punishment. Atheists claim to have moral standards, so there is no reason for them to object to moral teaching, in public

"Give us a child for eight years, and it will be a Bolshevik forever." Lenin.

schools, which describes what is ethically and morally right as compared with what is wrong. But SIECUS promoters, in their zeal to remove all moral restraint in regard to sex, actually preach against religion as well as against morality.

Too many parents are apathetic in the matter. It is an easy out for them from the feared embarrassment of teaching the facts of life to their children. The scales weigh heavily in favor of such home teaching, when parents balance the effort against the heartbreak that results when the immoral or amoral sex teaching in the school causes their children to become diseased, suicidally depressed, or criminal sex fiends. SIECUS is spending millions to "animalize" our youth, something our society should reject.

Leaders of the world-wide Communist conspiracy are too well aware of the great impetus given to their plans by the destruction of moral standards, and they have taken full advantage of it with amazing, though unfortunate, success in our country. With a dedicated patience, which would be most salutary if matched by constructive forces, they long ago infiltrated the seminaries of the leading religious faiths and there are now Communists in clerical garb at all levels of religion.

In almost every demonstration, protesting the moral norms, which for centuries have been based on the Golden Rule and the Ten Commandments, we see real and pseudo

"Demoralize the youth of a land and the revolution is already won." Lenin.

clergymen in lead positions. Whether it be in support of Free Love, acceptance of homosexuality, or the denial of God as the living Supreme Being, there are clergymen among the most vocal of the leadership, protesting in the name of some "virtuous" cause.

Pornography has been all but completely legalized and has pervaded every medium of communication. Combining it, as SIECUS does, with sex teaching cannot help but be degrading. Appealing to prurient interests is profitable, and pornography publishers are cashing in. What better (from their viewpoint) "public relations" expenditures can they make than those which destroy moral values through the schools?

Communists have also used hypnotic, rhythmic music to assist in gaining acceptance of their evil programs. As Dr. Leon Freedom says, "The methods devised by the Free World to combat illness are used by the communists to create it." A great many elementary schools use music records produced by the Young Peoples' Records, Inc., an organization cited as subversive by the House Committee on Un-American Activities, (now the Committee on Internal Security). Also found in these schools are Pram Records, and those of the Children's Record Guild, both subsidiaries of Young Peoples' Records, and equally subversive.

Their records have been extensively analyzed by noted medical experts and by leaders in the field of hypnosis, and their unanimous opinion is that the hypnotic induction produced by them can easily place young children in a most receptive mood for suggestions of various sorts.

The Beatles, and their mimicking rock-and-rollers, use the Pavlovian techniques to produce artificial neuroses in our young people. Extensive experiments in hypnotism and rhythm have shown how rock-and-roll music leads to a destruction of the normal

(Continued on Page 4, Column 3)

SIECUS BOARD MEMBERS SPEAK

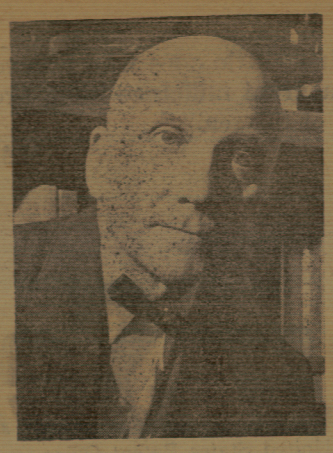

WILLIAM H. MASTERS, Ph. D., director of the REPRODUCTIVE BIOLOGY RESEARCH FOUNDATION, St. Louis, Mo., SIECUS board member, infamous for his best seller "HUMAN SEXUAL RESPONSE," co-authored by Virginia E. Johnson. The book actually discusses an investigation of the sexual responses of 382 females and 312 males while in the acts of intercourse and auto manipulation. The authors employed an artificial phallus to record the vaginal responses. Unmarried subjects were unabashedly employed to operate cameras in the study of intercourse. MARY C. CALDERONE, M.D., was formerly a director of the PLANNED PARENTHOOD ASSOCIATION and currently a contributor to the NEA Journal, joined SIECUS in 1964 and is its present executive director. Mrs. Calderone has kind words for homosexuality: "ALMOST everybody has some attraction to people of the same sex . . . I cannot condemn it." DAVID R. MACE, Ph. D., professor of Family Sociology, Bowman Gray School of Medicine, Winston-Salem, N.C., past president of SIECUS, provides taped discussions that go "into depth in considering premarital sexual behavior; the earlier one takes up masturbation, contraception, abortion and other issues as well as premarital."

The Result of "Sex Education" In Schools in Sweden

In spite of the fact that contraceptives are dispensed from automats along Sweden's streets, **ONE THIRD** of the girls are already pregnant on their wedding day!

Venereal disease has now become **CATASTROPHIC**! Physicians say that gonorrhea and syphilis are more widespread than in any other civilized country!

About 50% of all boys with V.D. admitted having sexual relations with at **LEAST 40 DIFFERENT GIRLS!** Ten per cent — with as many as **200 DIFFERENT GIRLS!**

REPORTED rapes increased 55% in two years!

Drug taking among Swedish school children has risen wildly! Students operate as narcotics agents!

Pornography fluorishes! Clubs for **HOMOSEXUALS** advertise openly for new members in newspapers and magazines!

Movies often show couples in sexual intercourse!

A Stockholm teacher suggested: **WHAT EVERY HIGH SCHOOL NEEDS IS A "SEX ROOM," WHERE TEENAGE LOVERS CAN SEEK RESPITE FROM READING, WRITING AND ARITHMETIC ! ! !**

Swedish children have become **OBSESSED WITH SEX !**

Pre-marital pregnancies have skyrocketed!

SUICIDES have increased tremendously!

DO YOU WANT THIS TO HAPPEN IN AMERICA ?

GEMS FROM THE SEXPERTS

We submit the following direct quotations from statements made by various sex-educators (perverters) afflicting the current educational scene. You be the judge whether they reflect a laudable intent to impart necessary information properly, or but part of a much larger and more intensive effort to encourage and promote immorality, vice and crime of every sort, and the actual murder of USA as a nation.

What is happening in America is, according to Professor Reiss, "not a sexual revolution but the evolvement of a system that has replaced the prostitute with the girl next door."

"SIECUS can be neither for nor against illegitimacy, homosexuality, premarital sex, nor any other manifestation of human sexual phenomena." From a SIECUS informational brochure.

"Not long ago they'd have hung me from the nearest telephone pole for what I'm doing." Superintendent Paul W. Cook, of Anaheim, Calif., Union High School District, which maintains one of the country's most publicized sex education programs.

Dr. Mary Calderone of SIECUS stated in "Sex Education and the Schools," Harper and Row, pg. 34: "I did use the word "f . . ." once on a public platform of a high school and the skies did not fall in." Also: "I have actually heard the word "f . . ." used in a good clean way."

"We are for the first time in history at a point where a man can separate his sex life from his reproductive life." Mrs. Mary Calderone.

Dr. Albert Ellis, Ph. D., president of the Humanist Society of America, lauded by Isadore Rubin as "One of America's leading sexologists," whose books THE CASE FOR PROMISCUITY, SEX WITHOUT GUILT, IF THIS BE SEXUAL HERESY, and THE CASE AGAINST RELIGION are highly recommended by SIECUS. He rejects and scoffs at all sexual taboos observed by every civilized and Christian people. Ellis once stated: "If I were stuck on a desert island with my sister, I would almost certainly copulate with her and let the chips fall where they may."

Esther Schultz, of SIECUS, when listing in REDBOOK the qualifications for "education teachers," emphatically noted: "He must not be a moralist."

"Don't tell parents . . . just sneak it in." Dr. Lester Kirkendall, Sexologist.